

SEC. 14 T-8-N, R-19-W

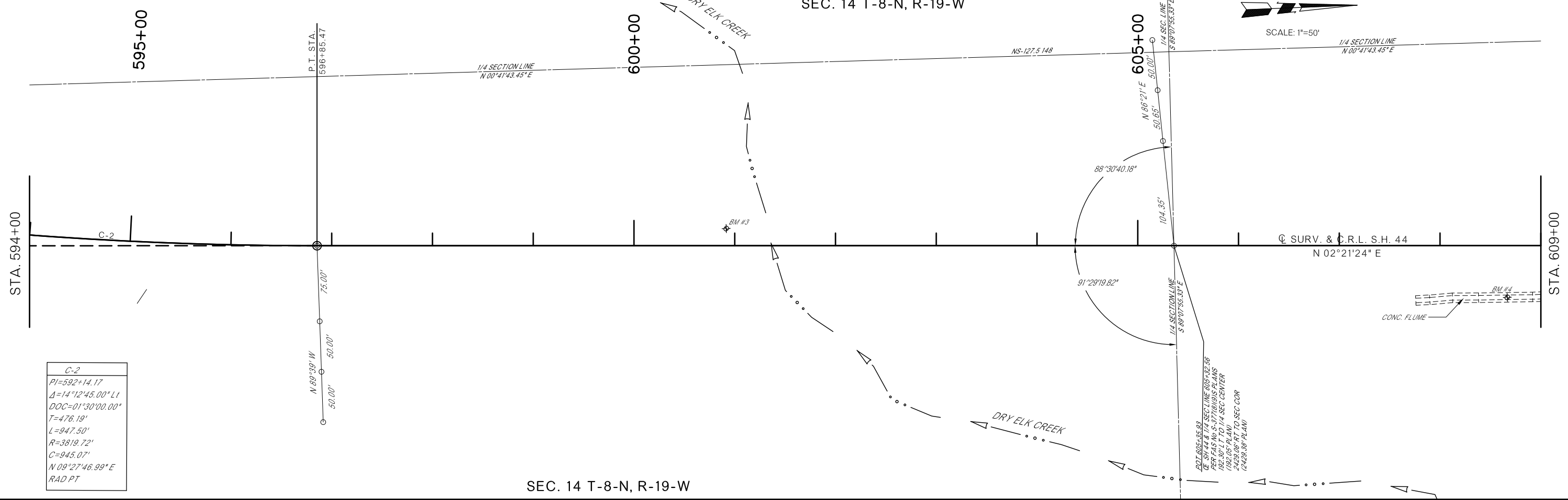

SCALE: 1"=50'



SEC. 14 T-8-N, R-19-W

C-2
PI=592+14.17
$\Delta=14^{\circ}12'45.00" LI$
DOC=01°30'00.00"
T=476.19'
L=947.50'
R=3819.72'
C=945.07'
N 09°27'46.99" E
RAD.PT

P.O.T. 605+35.63
 C.E. 594+44 N 1/4 SEC. LINE 605+32.56
 P.C. 594+45.10 S 1/4 SEC. LINE PLANS
 182.80' TO 1/4 SEC. CENTER
 (182.05' PLAN)
 2429.06' RT TO SEC. COR
 (2429.38' PLAN)

R/E: 113547E, 113547E, Drawings, GEOMETRIC PLAN, Dushin, Hedrich, 3-10-16 04:16pm

GEOMETRICS

STATE JOB NO. 28774(04) SHEET NO. 9

WASHITA COUNTY